

**R21103 ST SULPICE CENTRE - VILLAGE**

227867

PROPRIETE DE RHAM & CIE A ST-SULPICE

CONSTRUCTION DE 2 IMMEUBLES LOCATIFS AVEC COMMERCE BAT. B

PLAN DU 3eme ETAGE ECH. 1:100

BUREAU J.C. DALLENBACH ARCHITECTE CH. DU VILLAGE 5 LAUSANNE LE 19.11.1986

22 décembre 1986

*J. L. L...*

- BETON
- PLOT PLEIN BETON 15cm
- BRIQUE T.C. 6cm

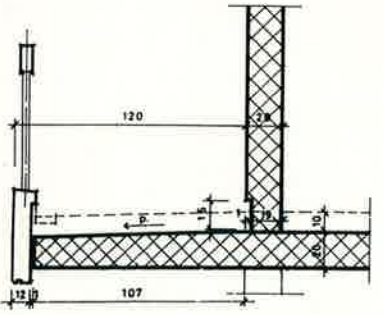
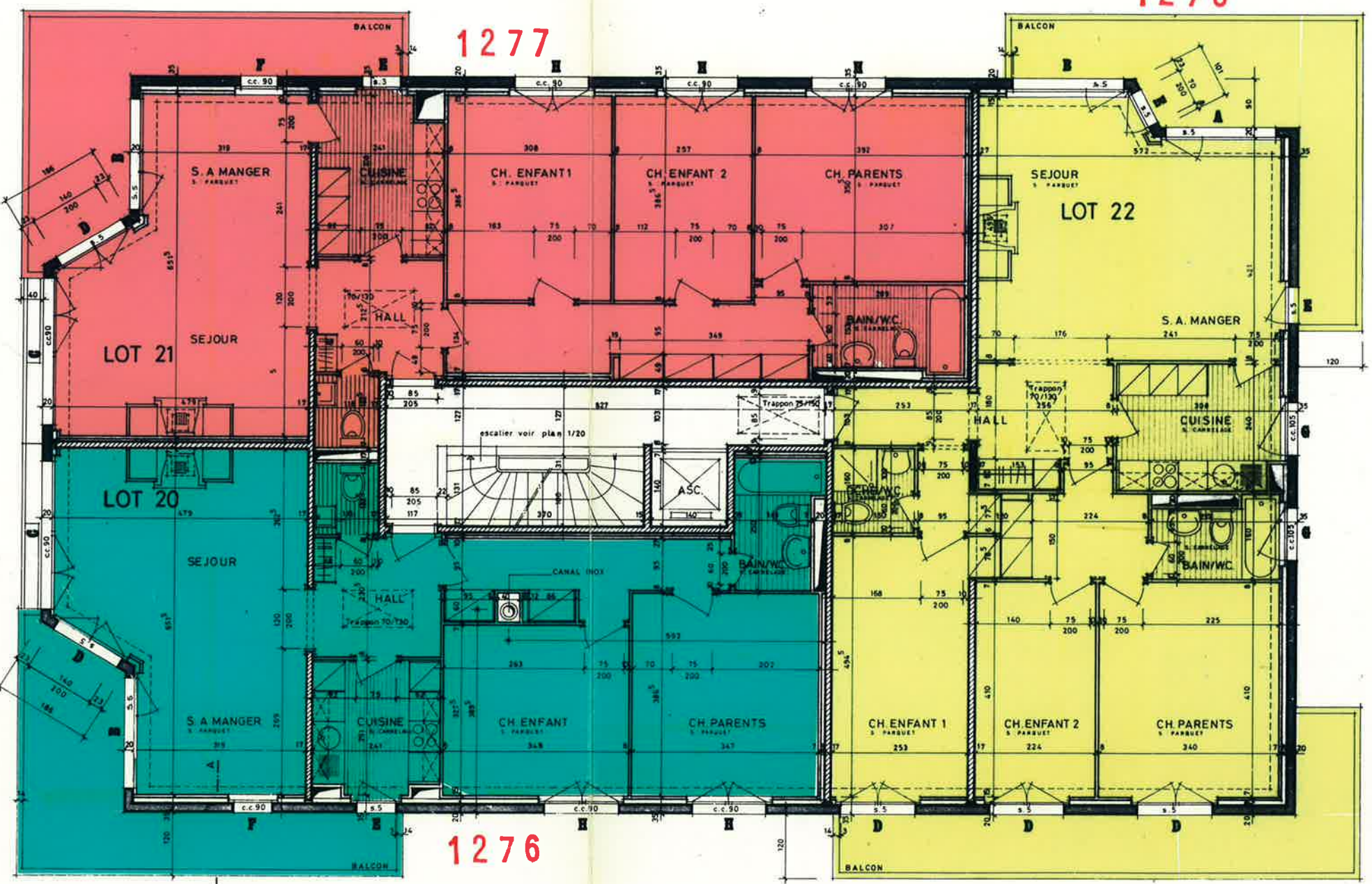
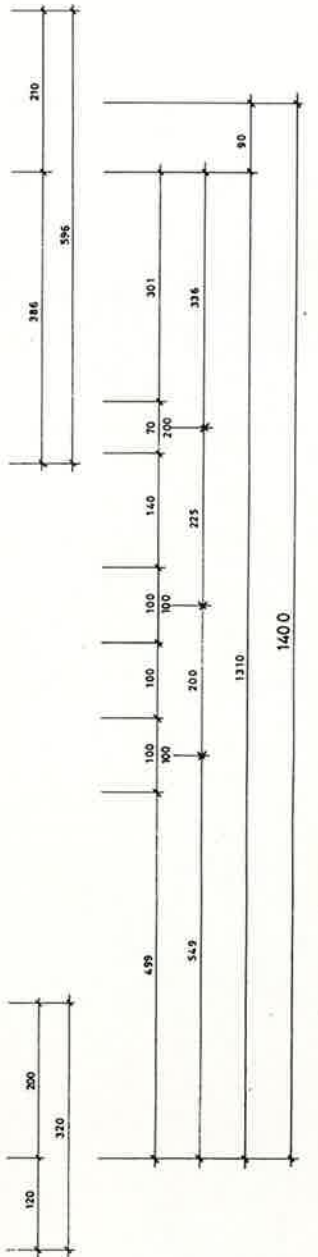
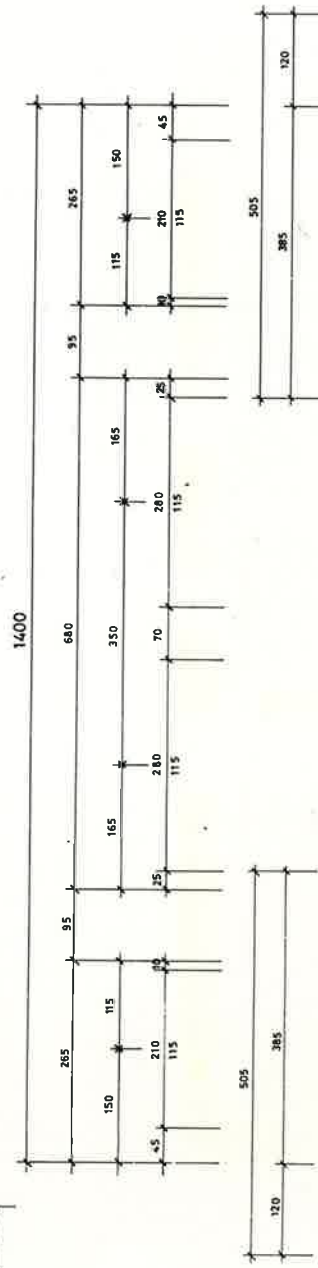
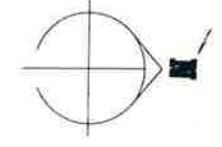
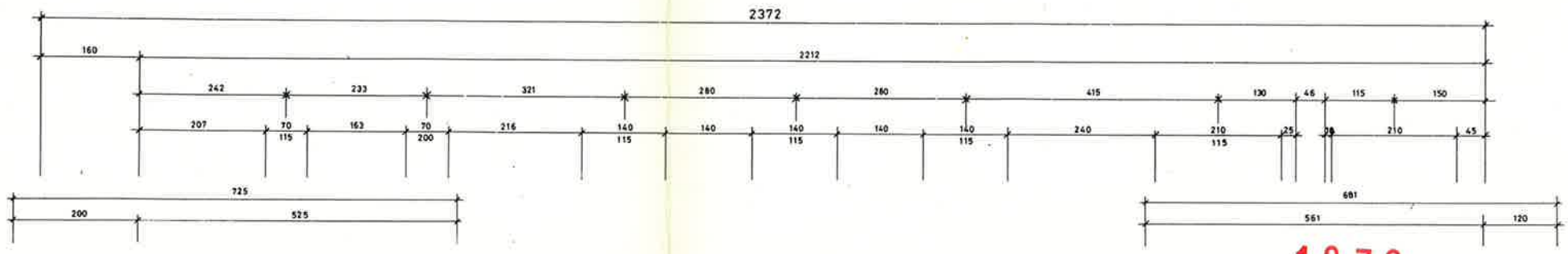

COUPE A-A SUR BALCON 1:20

